

## FINAL EXAM

**General Notes:**

- Please read carefully all questions before start answering.
- Books & notes are not allowed in this exam.
- Student to assume any missing data.

The illustration represents of (GUEST ROOM) including a small Toilet and Balcony

Built in **BEARING WALL** (Ground Floor and Three typical floors)  
With Clear Height 3.00 meter.

- 1- Draw the **FOUNDATION PLAN** ..... scale (1-50)
- 2- Draw the **CROSS-SECTION A-A** ..... scale (1-50)
- 3- Draw the **CROSS-SECTION B-B** as a detail for the Ground floor and the Pavement level as shown ..... scale (1-20)

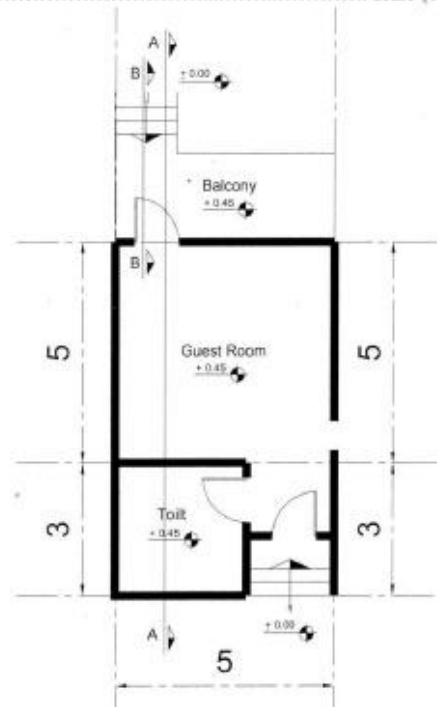

Cordial Regards  
Dr.Mohamed Meselhy